

Dredged Material Disposal Plan (DMDP) Site No. 37

RCP/ CRMP Plot No. 60 TRS Map: 18-11-12 Tax Lot(s): 1400 River Segment: 4
18-10-07 Tax Lot(s): 600, 700, 1900

Location: 1.1 road miles west of Davidson mill

Vicinity: North of Siuslaw River

Base Zone: Rural Residential RR5

CRMP Combining Zone: Natural Resource Conservation /NRC (M.U. 16)

2004 aerial with site boundaries

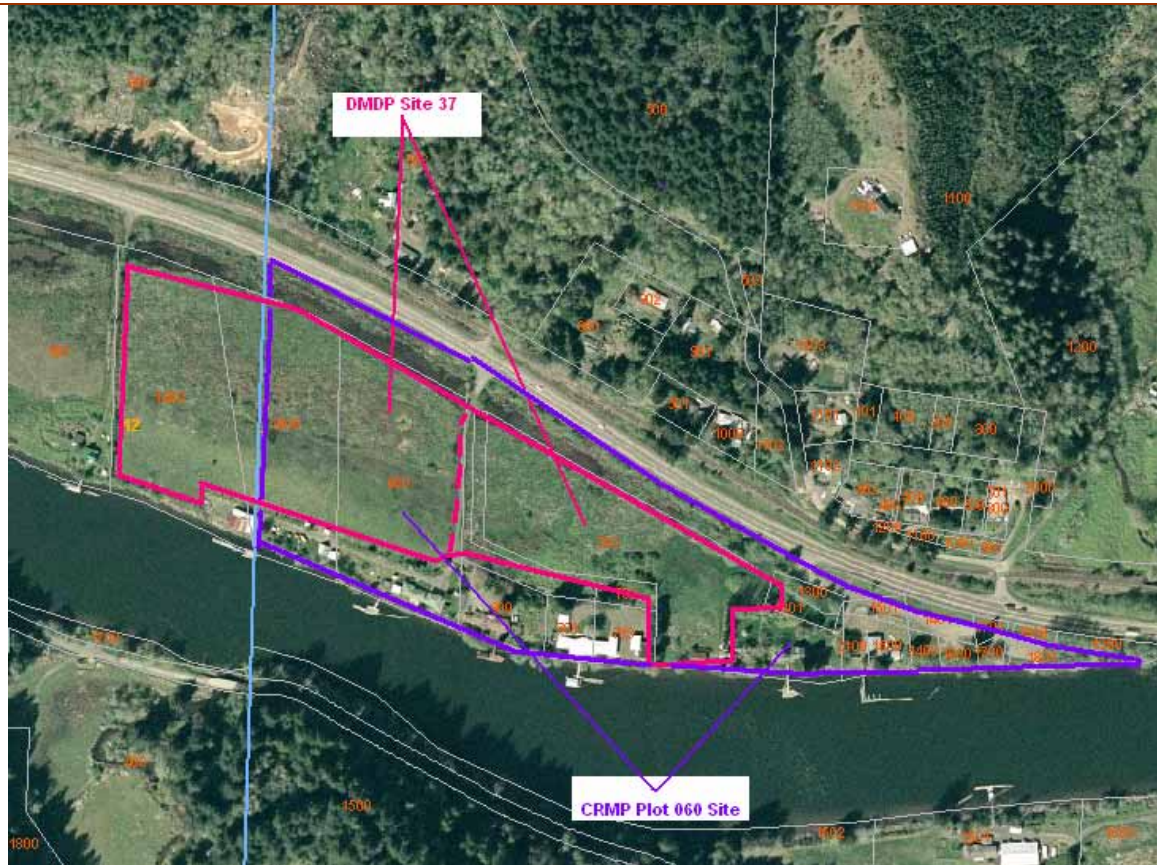

“Large sloping parcel of land, bordered by a drainage canal on the north and Siuslaw River on the south. Area bermed.” (DMDP 1978)

“The area slightly slopes to the north, creating a seasonal “bottom land” at the lower end and a well drained area at the upper end. Fill would level the site, making it more consistent and improving the drainage.” (DMDP 1978)

“This site is well suited to handle local channel shoals, as preparation and soil handling would be fairly easy.” (DMDP 1978)

Site size: 16.6 acres.

Site capacity: 187,500 cubic yards at 7 feet depth.

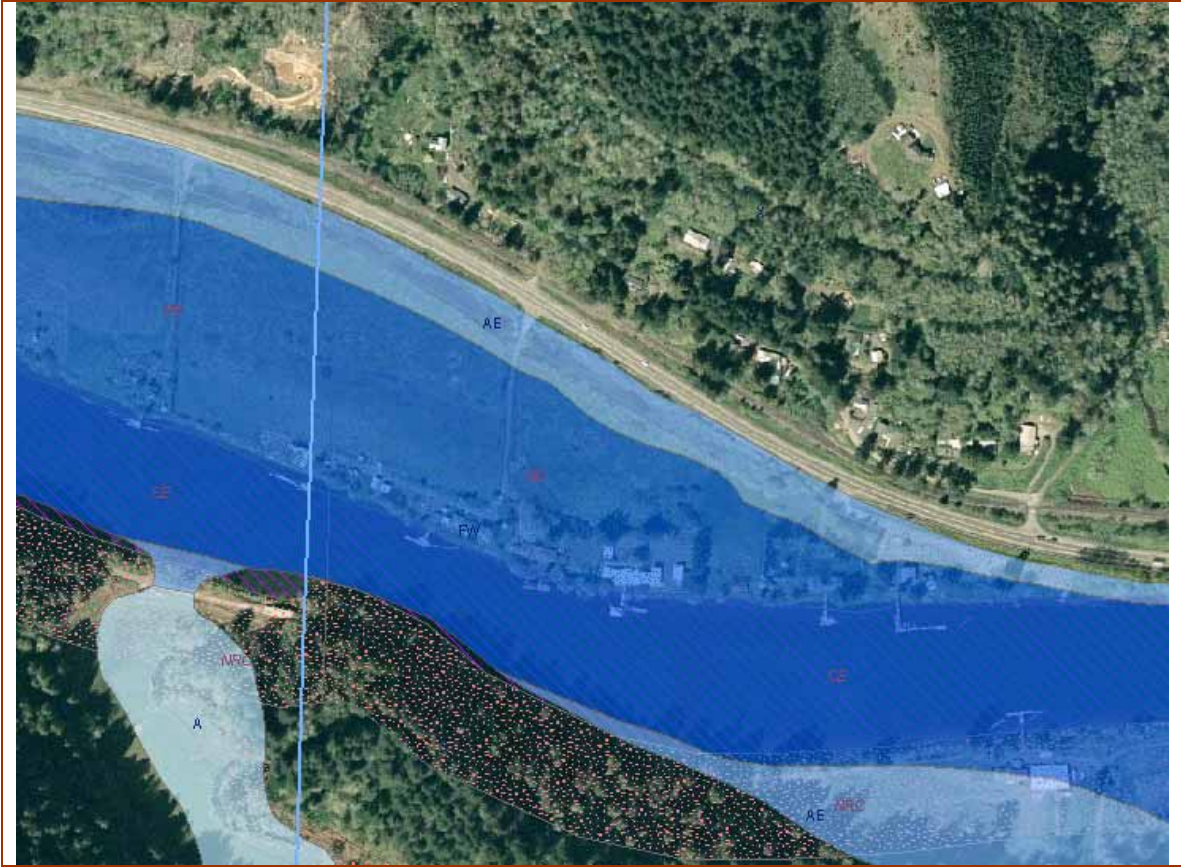

Vicinity of DMDP Site 2 - Coastal Resource Management Plan zoning designations.

- Flood Hazard Areas: Light Blue = Floodplain; Darker Blue = Floodway. (Above)